

NOTES:

1. DRAIN LINES TO HAVE MINIMUM SLOPE OF 1:50.
2. ALL DRAIN BRANCHES TIE-IN TO COLLECTION HEADER AT 45°.
3. FLUSHING POINTS TO BE INSTALLED ON THE HEADERS WHERE PRACTICAL.
4. FLANGE CONNECTION IS TO BE MINIMIZED FOR THE HAZARD DRAIN PIPELINES WHERE GOING THROUGH A NON-HAZARDOUS AREA, SINCE THE SURROUNDING AREA OF THE FLANGE CONNECTION WILL BE REGARDED AS HAZARDOUS AREA.

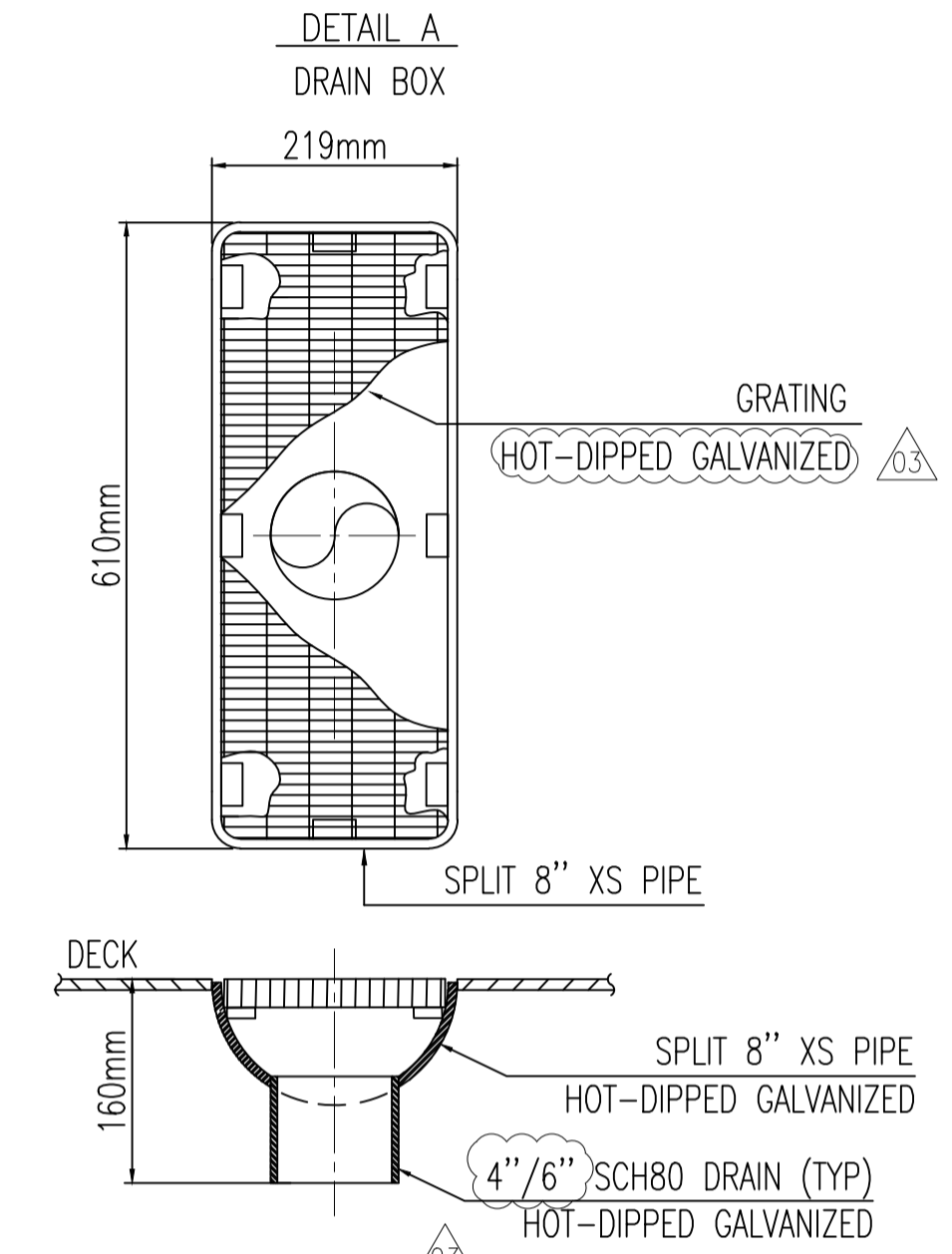
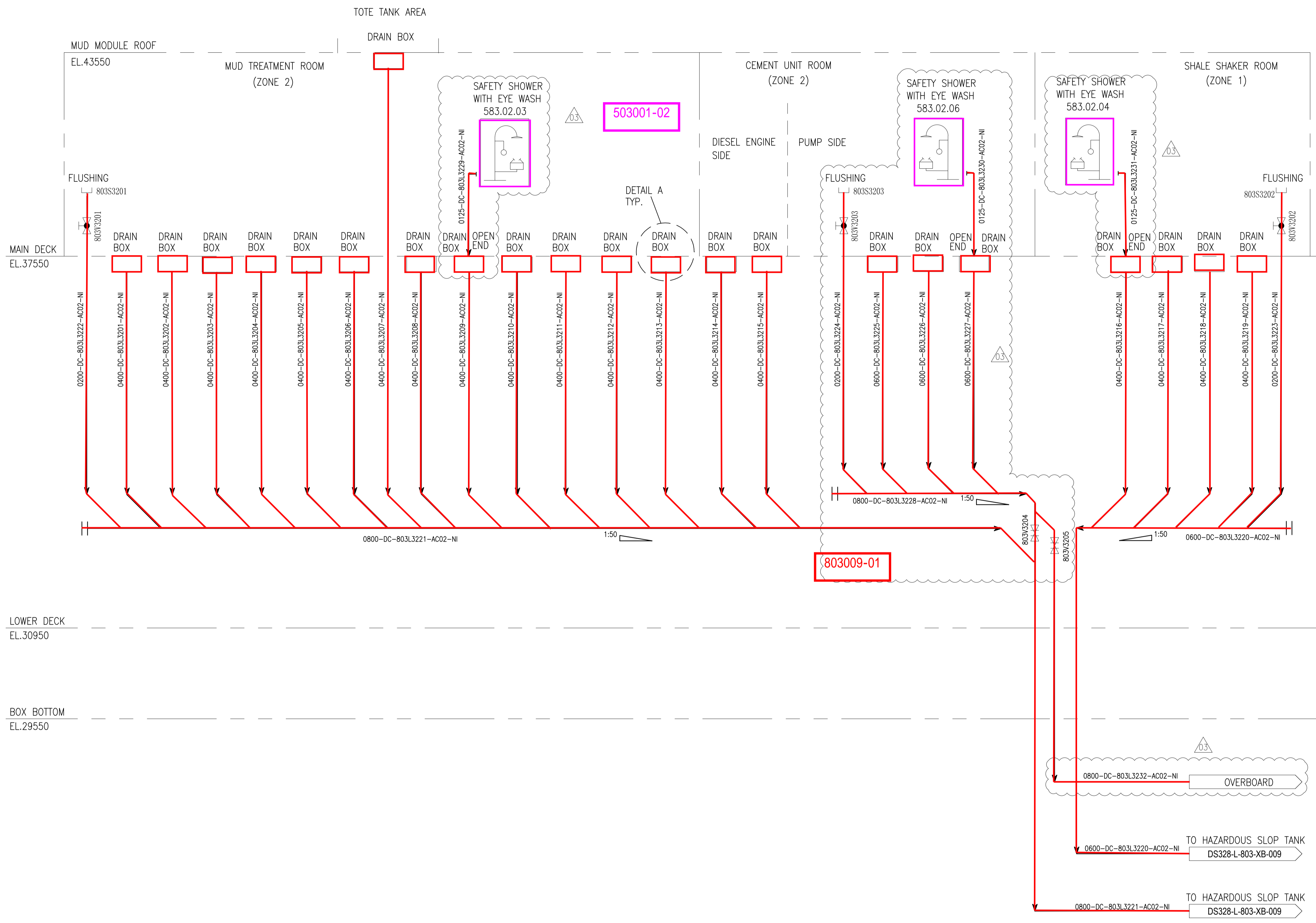

DS328-L-803-XB-009	P&ID-SLOP TANK SYSTEM-TANK CLEANING AND WATER TREATMENT
33110004-L-103-LA-0002	SPECIAL ITEM LIST
33110004-P-103-LA-0002	VALVE LIST
33110004-P-103-LA-0001	LINE LIST
33110004-P-103-XB-0002/3	P&ID-DRILLING LEGENDS
33110004-P-103-XB-0001	P&ID-DRAWING INDEX
Drawing or Document No.	Title

REFERENCE						
Rev.	Date	Reason for issue	Prep.	Check	Appr.	Client.
03	12 Feb 2015	RE-ISSUED APPROVED FOR CONSTRUCTION	CZH	AHU	CUI	
02	09 Jan 2015	APPROVED FOR CONSTRUCTION	CZH	AHU	CUI	
01	30 Oct 2014	ISSUED FOR APPROVAL	CZH	AHU	CUI	

REVISIONS					
OWNER:	TITLE:				
BUILDER:	PROJECT NO.:				
DESIGNER:	DRAWING NO.:				SCALE:
	海洋石油 982 (HAI YANG SHI YOU 982)				
	PIPING & INSTRUMENTS DIAGRAM HAZARDOUS DRAIN SYSTEM MUD TREATMENT ROOM				
	33110004				NTS
	33110004-P-803-XB-0002				1/1
	PROJ. NO.:		SHEET NO.:		REVISION:
	33110004		1/1		03

This drawing is the property of Wood Group Mustang China and must not be used or reproduced by anyone without permission of Wood Group Mustang China.